ARROWHEAD

'51

Digitized by the Internet Archive
in 2023 with funding from
Boston Public Library

https://archive.org/details/arrowhead1951burl

ARROWHEAD

Published by

THE SENIOR CLASS

of

BURLINGTON HIGH SCHOOL

Dedication

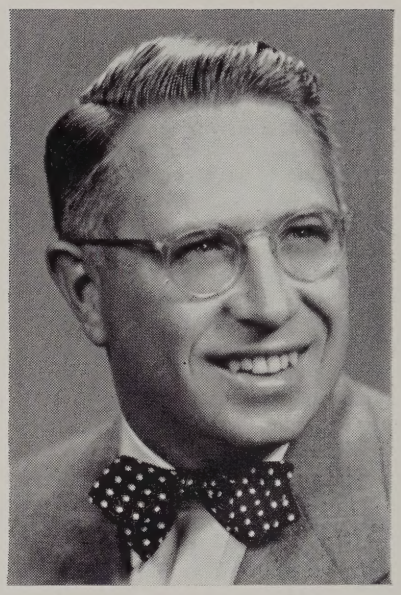

Appreciation is something that cannot, unfortunately, be measured out in exact quantities and presented to those deserving of it. If it were possible to follow this procedure, the dedication of our yearbook would have been made easier and various little packages would have been dstributed "with thanks from the Class of 1951." Two of these packages would have been tied with silver and gold ribbons in order to make them stand out from the others.

The first, containing thanks for untiring patience, warm understanding, and unfailing motherly advice, would be presented to Mrs. Carsley Hutchings, without whom our junior high days would have been less memorable.

The second, offering gratitude for his sound counsel, fair treatment, and spirit of enthusiasm toward all our ventures would be given to Mr. James M. Horton as thanks for the good example he has set before us during our high school years.

As a tangible expression of our feelings, we, the Class of 1951, dedicate our yearbook to the persons named above, Mrs. Carsley Hutchings and Mr. James M. Horton.

Message from the Superintendent

To the Class of 1951:

On behalf of the School Department, I wish to express sincere gratitude and warm appreciation to each and every member of your class. Your wonderful spirit of cooperation will not soon be forgotten and if you retain it throughout your lives, true happiness and success will be yours in the years to come.

In return for your many favors to us, feel free to call upon your school for any assistance it may be able to render in the future.

Jerome J. Lynch
Superintendent of Schools

The Faculty

Row 2 — Miss McDonough, Miss Keech, Mr. Thomas, Mr. Mohan, Mr. Murray, Mr. Matarese, Miss Symmes, Mrs. Hutchings.

Row 1 — Miss Delaney, Miss Billings, Miss Chiesa, Mr. Lynch, Mr. Horton, Miss Flanagan, Mr. Pimentel.

Jerome J. Lynch	Superintendent
James M. Horton	Junior and Senior High Principal
Rose E. Chiesa	Dean of Girls Modern Foreign Languages
Claire F. Billings	English
Patience Flanagan	Home Economics
Lillian Hutchings	Mathematics
Claire McDonough	English
Thomas Mohan	Social Studies
Edward J. Murray	Sciences
Leonard L. Pimentel	Manual Training
Robert Thomas	History
Ruth A. Delaney	Commercial Department
Norma E. Keech	Commercial Department
Frank Matarese	Physical Education Social Studies
Elizabeth H. Symmes	Clerk

Class Motto:

"We would rather be beaten in the Right than succeed in the Wrong."

SENIORS

ELIZABETH E. BAUMGARTEN **"Betty"**

"All our dignity lies in our thought."

Pet Peeve: Pedestrians.

Heart's Desire: To travel around the world.

Memorable Event: Our Junior Mistletoe Dance.

Favorite Meeting Place: Corridors after school.

Activities: Basketball, Cheerleader, Usherette, Dance committees, Fashion Show, Librarian, Class Officer "47", Dance club, Prom Committee, Minstrel Show.

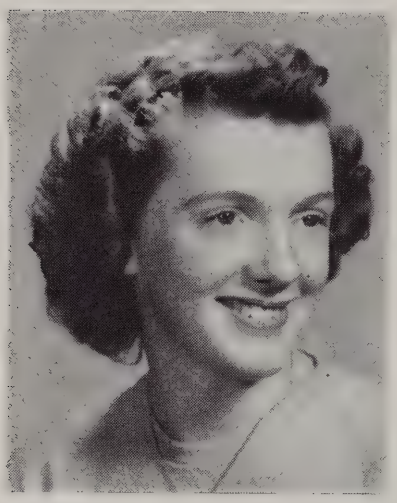

MARJORIE A. BAYLISS **"Marg"**

"I hate nobody. I'm at peace with the world."

Pet Peeve: Interruptions.

Heart's Desire: To do a parachute jump from an airplane.

Memorable Event: A weenie roast in 1949.

Favorite Meeting Place: I like them all.

Activities: Basketball, Dance club, Dance committees, Puppet club.

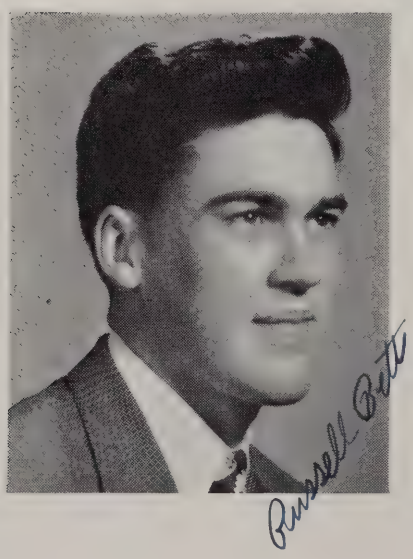

RUSSELL BETTS **"Russ"**

"He hath made him just a little lower than the angels."

Pet Peeve: Homework.

Heart's Desire: To swim the English Channel.

Memorable Event: Summer of 1950 at Camp Berea, New Hampshire.

Favorite Meeting Place: Burlington High School.

Activities: Marshall "50", Auto club, Yearbook Staff.

Teresa Biagiotti

TERESA N. BIAGIOTTI **"Terry"**

"Offends no law, is a queen indeed."

Pet Peeve: Trying to dance on a slippery floor.

Heart's Desire: To be a photographer.

Memorable Event: Moving to Burlington.

Favorite Meeting Place: Bernie's house.

Activities: Prom committee, Yearbook Staff; Dance committtee.

NANCY E. BLENKHORN **"Nan"**

"A sweet attractive kind of grace."

Pet Peeve: Mimeograph ink.

Heart's Desire: To lead a successful and happy life.

Memorable Event: Seeing "King Solomon's Mines" on Thanksgiving night.

Favorite Meeting Place: Library before school.

Activities: Basketball, Student Council, Cheerleader, Librarian, Dance committees, Usherette, Minstrel Show.

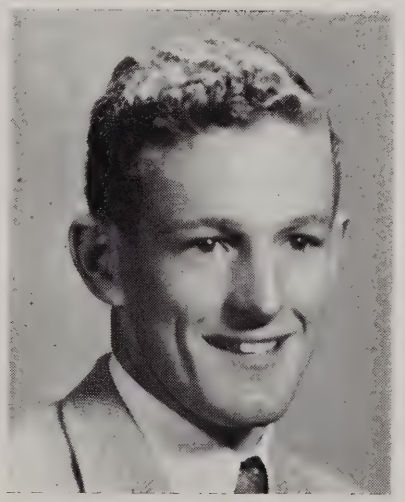

FRANK AUGUSTUS COLLEY **"Sam"**

"Speech is great; Silence is greater."

Pet Peeve: Girls who are too friendly.

Heart's Desire: To be a big-time playboy.

Memorable Event: A trip to Canada.

Favorite Meeting Place: The first table in Barney's.

Activities: Co-Captain, football; Physical Education, Yearbook Staff, Dance committees, Marshall, "50".

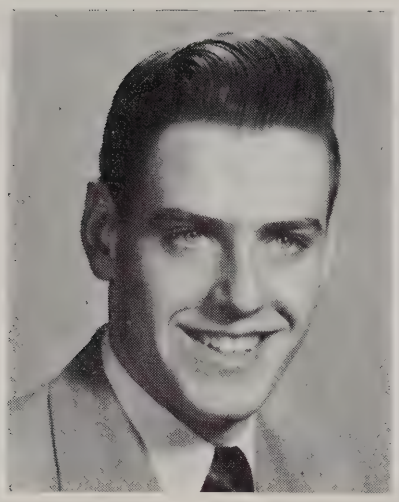

EDWARD H. COLLINS JR. **"Chippy"**

"If with his tongue he cannot win a woman."

Pet Peeve: Work in general.

Heart's Desire: To join the Y. W. C. A.

Favorite Meeting Place: Ann's house at any time.

Memorable Event: Going to the show with Ann, January 1, 1950.

Activities:: Football, Basketball, Baseball, Traffic Officer, Art club, Physical Ed. club, Prom committee, Dance committees, Class President "48", "49", Minstrel Show, 4H club, Student Council.

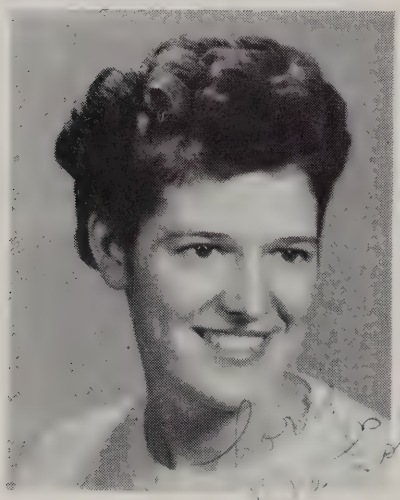

LORETTA MARY DeLISLE **"Lorry"**

"To a young heart, everything is fun."

Pet Peeve: Deceitful boys.

Heart's Desire: To be a private secretary.

Memorable Event: Moving to Burlington.

Favorite Meeting Place: Towers, North Woburn.

Activities: Usherette, Dance committees. In Medford; Basketball, 4H Club.

Betty De Rosa

ELIZABETH DeROSA **"Betty"**

"Cheerfullness is the result of goodness and wisdom."

Pet Peeve: Irishmen.

Heart's Desire: To saddle a horse successfully.

Memorable Event: Mr. McDermott's Algebra I class.

Favorite Meeting Place: My "50" Nash.

Activities: Puppet club, Dance committees.

WILLIAM GARIBOTTO **"Bill"**

"A man after his own heart."

Pet Peeve: A teacher who talks on a subject he does not know.

Heart's Desire: To marry Margaret O'Brien.

Memorable Event: My first plate of spaghetti.

Favorite Meeting Place: B. H. S. when school is not in session.

Activities: Dramatic club, Art club, Basketball, Football, Yearbook Staff.

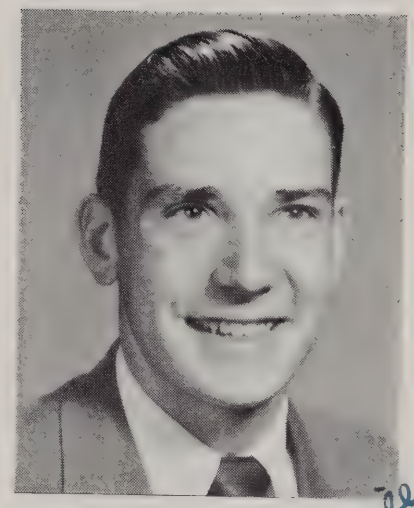

EILEEN M. HOBART **"Sis"**

"A mother's pride, a father's joy."

Pet Peeve: My mother saying, "Be in early."

Heart's Desire: To go to Texas.

Memorable Event: Junior Prom.

Favorite Meeting Place: Burlington High School.

Activities: Dancing club, Arts and Crafts club, Dance committees, Glee club.

EDWARD D. JOHNSON **"Eddie"**

"Knowledge is more than equivalent to face."

Pet Peeve: Class Meetings.

Heart's Desire: To travel.

Memorable Event: Setting off the bonfire in the center of New Boston.

Favorite Meeting Place: Any place south of the North Pole.

Activities: Football, Manager of Basketball, Treasurer, Vice President "49", Baseball, Student Council, Dance committees, Yearbook Staff, Traffic squad, Librarian.

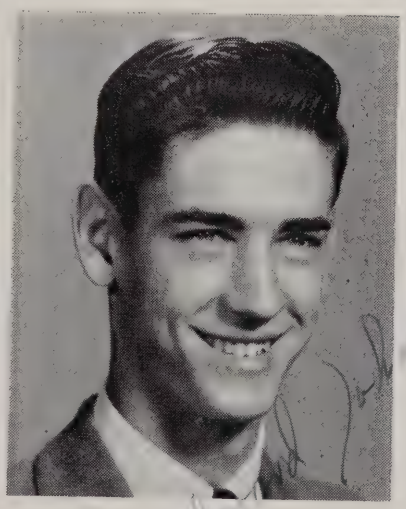

PRISCILLA JOHNSON **"Prissy"**

"A good beginning makes a good end."

Pet Peeve: Big brothers.

Heart's Desire: To marry the ideal man.

Memorable Event: My first kiss.

Favorite Meeting Place: Church.

Activities: Yearbook Staff.

JEANNE MARIE LeBLANC **"Jeanie"**

"Without kindness there can be no true joy."

Pet Peeve: Boys inclined to be wise.

Heart's Desire: To learn to play the piano.

Memorable Event: The good times I had in the summer of 1950.

Favorite Meeting Place: Flaherty's.

Activities: Dance committees, Fashion Show, 4H Clubs.

BARBARA V. LEET **"Butch"**

"Life is just one bowl of cherries."

Pet Peeve: Enlistments of more than a year.

Heart's Desire: To get married.

Memorable Event: A misunderstanding that brought us together.

Favorite Meeting Place: He comes to the door.

Activities: In Burlington; committees. In Stoneham; Dramatic Club, Glee club, Softball, Field hockey, Basketball.

ANNEMARIE LYNCH **"Penny"**

"A blush is beautiful, but often inconvenient."

Pet Peeve: Uncooperative people.

Heart's Desire: To attend a business school.

Memorable Event: 1950 Senior Reception.

Favorite Meeting Place: B. H. S.'s auditorium.

Activities: Basketball, Prom committee, Dance committees, Usherette, French Play, 4H Club, Minstrel Show, Yearbook Staff.

PAUL MACARTHUR **"Mac"**

"From the top of his crown to the ball of his foot, he is all mirth."

Pet Peeve: All kinds of "fakers."

Heart's Desire: To become a sports writer.

Memorable Event: The year of Our Lord, one thousand, nine hundred and fifty.

Favorite Meeting Place: Carpenter's Store.

Activities: Football, Baseball, Yearbook Staff, Student Council.

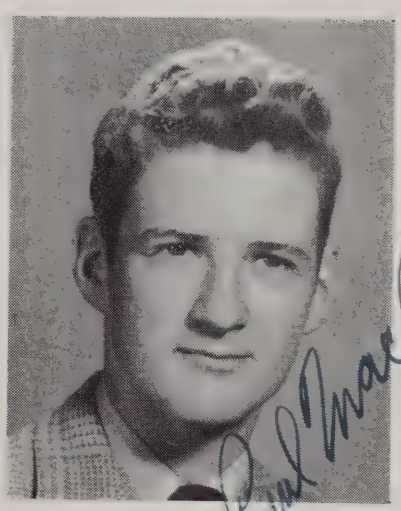

Paul MacArthur

ANNE MARIE MAHONEY **"Anne"**

"Virtue is bold, and goodness never fearful."

Pet Peeve: Getting up early.

Heart's Desire: To travel.

Memorable Events: Mr. McDermott's Algebra class.

Favorite Meeting Place: Home.

Activities: Dance committees, Prom committee, Class Secretary, Dramatic club, Jr. High basketball.

Anne Mahoney

HARRIET ANN MARINACCI **"Gabby"**

"Style is the dress of thought."

Pet Peeve: Two-faced people.

Heart's Desire: To marry a rich man.

Memorable Event: The day I got my driver's license.

Favorite Meeting Place: Bernie's house.

Activities: Basketball, Athletic Association, Dance committees, Usherette, Yearbook Staff.

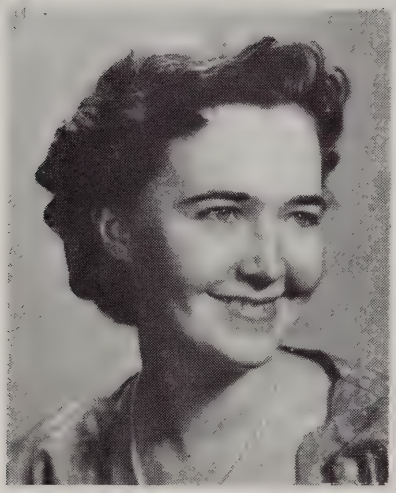

ELSIE MARTIN **"R"**

"Silence is the perfect, herald of joy."

Pet Peeve: Eavesdroppers and storytellers.

Heart's Desire: To smash Jean Gerossie's and Bobby Gentile's heads together.

Memorable Event: Summer of "47" on Mount Monadnock.

Favorite Meeting Place: In front of Lexington High School.

Activities: Dance committees.

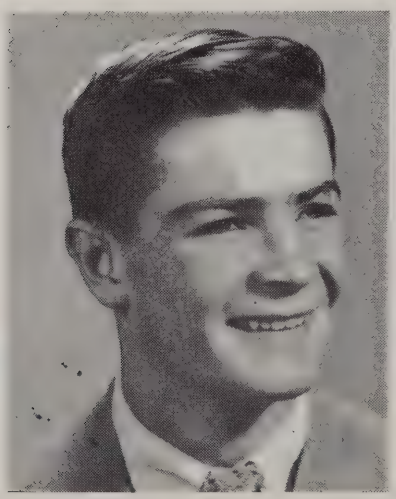

JOHN FOSTER MERRIGAN **"Johnny"**

"His only fault is that he has no faults."

Pet Peeve: A dull class when the teacher won't let you sleep.

Heart's Desire: To join the Hobo Society.

Memorable Event: October 12, 1950, when my mother went away.

Favorite Meeting Place: Study hall in the library.

Activities: Football, Basketball, Baseball, Traffic Officer, Student Council, Yearbook Staff, Dramatic Club, Dance committees, French Play.

JANICE LOUISE MITCHELL **"Jan"**

"There will always be romance as long as there are young hearts."

Pet Peeve: Dutch sailors.

Heart's Desire: To be as perfect as my parents.

Memorable Event: The Bal-A-Roue.

Favorite Meeting Place: Johnson's.

Activities: Dance committees, Class Reporter "49", Minstrel Show, Puppet club, Fashion Show, 4H Club, Class Treasurer "50".

WALTER PAIGE **"Wally"**

"The mildest manners with the bravest mind."

Pet Peeve: Work.

Favorite Meeting Place: Kenney's house.

Heart's Desire: To be a mechanic.

Memorable Event: Watertown.

Activities: In Burlington; Football, Basketball Baseball, Biology club.

EDITH PATCH **"Edie"**

"A rose is sweeter in full bud than in full bloom."

Pet Peeve: Writing English compositions.

Heart's Desire: To attend a business school.

Favorite Meeting Place: Lorraine's House.

Activities: Basketball, Dance committees, Usherette, Class Secretary "49-50"

ELIZABETH PATTISON **"Betty"**

"It is a woman's office to speak patience."

Pet Peeve: Teasing.

Heart's Desire: To be a teacher.

Memorable Event: Senior class presidency.

Favorite Meeting Place: Any spot will do.

Activities: Usherette, Dance committees, Prom committee, Treasurer "48-49".

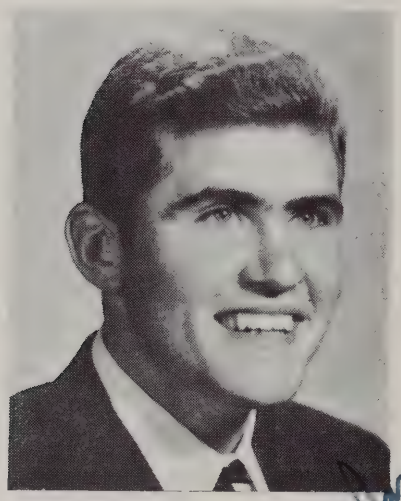

JAMES PATTISON **"Jimmy"**

"Friendship is constant above all other words."

Pet Peeve: Women drivers.

Heart's Desire: To play "pro" football.

Memorable Event: Junior Mistletoe Dance.

Favorite Meeting Place: The school halls after school.

Activities: Class officer, 4H Club, Traffic squad, Co-Captain, Football; Yearbook Staff.

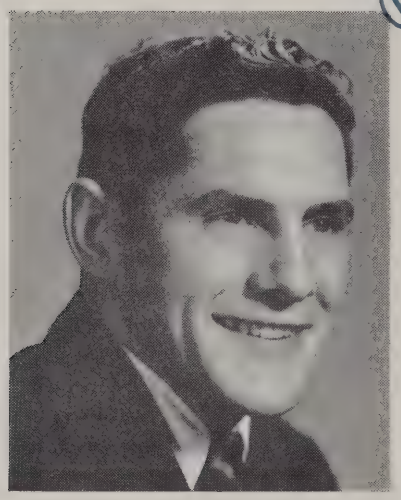

JAMES PETERSON **"Pete"**

"There is nothing good or bad, but thinking makes it so."

Pet Peeve: Girls wearing dungarees.

Heart's Desire: To build my own home.

Memorable Event: A hayride with Helen, November 2, 1947.

Favorite Meeting Place: Woburn Armory.

Activities: Football, Basketball, Yearbook Staff, Dramatic club, Art club, Physical Ed. club, Class president "47", Dance committees, Prom committee, Athletic Association.

KATHLEEN M. ROGERS **"Kay"**

"Firmness is great; persistency is greater."

Pet Peeve: Handsome boys.

Heart's Desire: To be a lifeguard at Horn Pond.

Memorable Event: Cheering for the Celtics.

Favorite Meeting Place: B. H. S. corridors.

Activities: Cheerleader, Usherette, Dance committee, Prom committee, Yearbook Staff, Minstrel Show, Cashier, Dance club, Jr. High basketball, Class officer "47", Fashion Show, Librarian, **Student Crier** Staff.

BERNICE RUSSO **"Bernie"**

"Sweeter also than the honey and the honey comb."

Pet Peeve: Trying to open the combination lockers when in a hurry.

Heart's Desire: To be as wonderful as my mother.

Memorable Event: The first time I met Terry.

Favorite Meeting Place: School cafeteria.

Activities: Usherette, Yearbook Staff, Prom committee, Dance committees, 4H Club.

RUTH MADELINE SNODGRASS **"Ruthie"**

"Good things come in small packages."

Pet Peeve: Girls who smoke.

Heart's Desire: To go to Texas.

Memorable Event: The summer of 1950.

Favorite Meeting Place: St. Margaret's C. Y. O. dances.

Activities: Dance committees, Puppet club, Fashion Show.

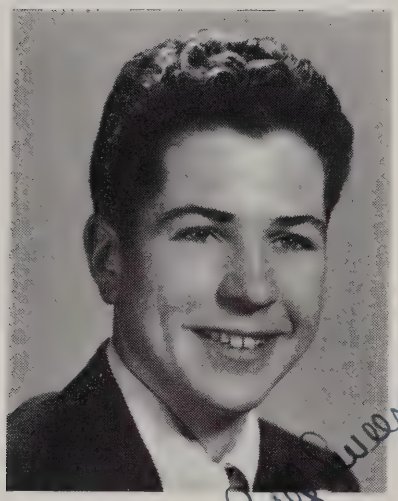

WILLIAM JOHN SWEENEY **"Bill"**

"He taketh the wise in their own craftiness."

Pet Peeve: Poor Sports.

Heart's Desire: To pilot my own airplane.

Memorable Event: Summer vacation of 1950.

Favorite Meeting Place: Carpenter's Store.

Activities: Football, Yearbook Staff, Dance committees, Vice President, Arts and Crafts club, 4H Club, Prom committee.

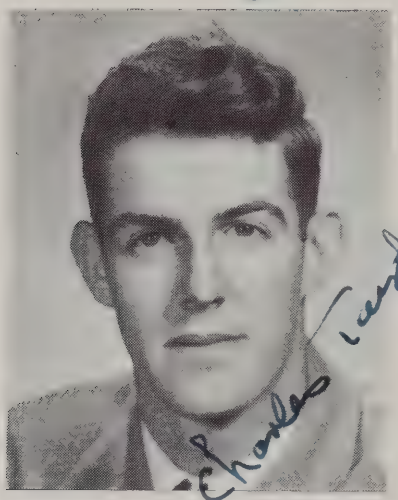

CHARLES TAYLOR **"Chuck"**

"Every man has his faults, and honesty is his."

Pet Peeve: Lack of height.

Heart's Desire: To become a professional basketball player.

Memorable Event: Playing basketball at Malden, final game.

Favorite Meeting Place: High school gymnasium.

Activities: Physical Ed. club, Basketball, Baseball, Yearbook Staff.

JOSEPH WARNAS **"Joe"**

"Good sense is one of life's blessings."

Pet Peeve: Certain school.

Heart's Desire: To graduate with honors from college.

Memorable Event: Being born.

Favorite Meeting Place: Study Hall.

Activities: Baseball, Spanish club, Chemistry club, Class Treasurer "48".

Class Poem

We look ahead to other years
When, high school days behind,
We shall confront those petty fears
Which all are bound to find.

Tomorrow brings a newer day
In which, with courage strong,
We must select the truthful way
Despite the siren's song.

If we maintain our faith and hope
Remembering all we've learned,
The highest hill will have its slope
And many a road will turn.

Then surely life will deign to smile.
We'll be relieved of stress,
And finally some one weary mile
Will lead us to success.

T. Biagiotti

Class Song

With happy thoughts we now must leave
Burlington our Burlington.
The future tasks we shall achieve,
Burlington our Burlington.
Rememb'ring pleasant days gone by
Will lighten burdens as we try,
And to this school we bid goodby,
Burlington our Burlington.

We all shall seek our way in life,
Burlington our Burlington.
From break of dawn till fall of night,
Burlington our Burlington.
To overcome temptations strong,
Always follow right not wrong,
We're sure your teachings will live long,
Burlington our Burlington.

W. Garibotto

Class History

'Twas a day in September, the year, thirty-eight.
Who could forget that remarkable date?
A class like no other walked in through the door
And the Union School teachers salaamed to the floor.
They studied and labored for six weary years,
Leaving "childhood" behind them with all childish fears.
Fearless and brave they came into that hall
And found seventh graders considered quite small.
That Baumgarten girl and the young Collins sprout
Arrived, and began right away to help out.
In grade eight, the class was so monstrously large
It required two teachers, full-time, to take charge.
At this time E. Patch joined the fast growing throng
And J. LeBlanc too thought she might come along.
Then we were Freshmen! Such happy delight.
They let us run dances, yes, even at night!
We made so much money for our Sophomore year
That adviser R. Thomas met us with a cheer.
Added to this was the marvelous news
That four more new classmates meant more toward our dues.
T. Biagiotti and Barbara Leet
Raced Delisle and MacArthur to get a good seat.
As Juniors we brought in a few more new chairs
So that Martin and Russo were free from all cares.
The Prom was this year, and for obvious reason
Became the success of the Burlington season.
By the time we were Seniors, our class held the reins
With Paige and J. Warnas our last "growing pains."
Soon we'll be graduates, learned and bright
And you'll never again witness just such a sight!

William Sweeney

Can You Imagine?

Elizabeth Baumgarten _____ Without Jimmie?
Marjorie Bayliss _____ Disliking Basketball?
Russell Betts _____ Wearing dungarees to school?
Teresa Biagiotti _____ As tall as Charlie?
Nancy Blenkhorn _____ Without her nice clothes?
Frank Colley _____Delivering a speech at assembly?
Edward Collins _____ Without a girl?
Loretta DeLisle _____ Serious?
Elizabeth DeRosa _____ Without her "Nash"?
Willliam Garibotto _____ Not liking spaghetti and meatballs?
Eileen Hobart _____ Getting detention?
Edward Johnson _____ Not talking about the Indians?
Jeanne LeBlanc _____ Refusing to help someone?
Barbara Leet _____ Agreeing on a subject?
Annemarie Lynch _____ Without her blush?
Paul MacArthur _____ Without his teeth?
Anne Mahoney _____ Chasing boys?
Harriet Marinacci _____ Not talking?
Elsie Martin _____ Shouting down the corridor?
John Merrigan _____ Without his good personality?
Janice Mitchell _____ Without her friendly smile?
Walter Paige _____ With short hair?
Edith Patch _____ Talking back to a teacher?
Elizabeth Pattison _____ Being ineligible?
James Pattison _____ Not going with Betty?
James Peterson _____ As a sub on the football team?
Kathleen Rogers _____Not talking about cheerleading?
Bernice Russo _____ Trying to outspeak someone?
Ruth Snodgrass _____ Not acting like a lady?
William Sweeney _____Without his good sense of humor?
Charles Taylor _____About five foot six?
Joseph Warnas _____ Being impolite?

ATHLETIC-
M. BAYLISS
J. PETERSEN

BEST LOOKING -
E. PATCH
F. COLLEY

MOST RECENT
ARRIVALS -
W. PAIGE
J. WARNAS

ARGUMENTATIVE -
B. LEET
E. COLLINS

ARTISTIC -
N. BLENKHORN
W. GARIBOTTO

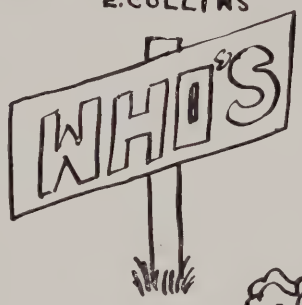

ABSOLUTE MONARCH
MR. THOMAS

CLASS BABY -
W. GARIBOTTO
E. DeROSA

BASHFUL -
F. COLLEY
E. MARTIN

CHEERFUL -
P. MacARTHUR
A. LYNCH

HELPFUL -
E. JOHNSON
J. LeBLANC

FLIGHTIEST
J. MERRIGAN
P. JOHNSON

BEST DANCER-
B. RUSSO
F. COLLEY

QUIET-
R. BETTS
A. MAHONEY

BEST PERSONALITY
J. PATTISON
T. BIAGIOTTI

BUSINESS-LIKE-
E. HOBART
W. SWEENEY

MOST LIKELY TO SUCCEED-
E. PATTISON
E. JOHNSON

BEST-ALL-AROUND
J. MERRIGAN
K. ROGERS

SERIOUS-
B. BAUMGARTEN
W. SWEENEY

BEST-DRESSED
W. SWEENEY
H. MARINACCI

FRIENDLIEST-
L. DeLISLE
R. SNODGRASS

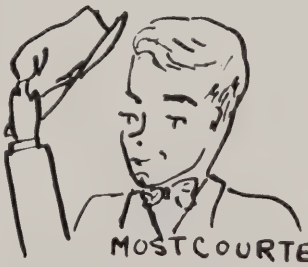

MOST COURTEOUS
THE
SENIOR
CLASS

Class Prophecy

The present day is a fast changing one which is ever turning out new, sometimes fantastic inventions. Naturally, living in an era when A-bombs and airplanes have outmoded those of lesser caliber, produces many problems. One of those problems, a most difficult one, is the fact that most persons' imaginations are literally sent reeling into space. Being in a sound state of mind at the outset, my friend and I wandered into the "dream" room of one of our larger universities and found a journey we could take together. Such a journey it was!! Having waked in a huge space ship we were informed by stewardess Nan Blenkhorn that the banner on top of our ship read, "Luna or Bust." When we heard this, we prayed for the peanut butter sandwiches we had eaten before our siesta, to wake us up. But the inevitable happened, and we kept on a fixed course to the Moon.

Suddenly, the husky voice of fellow traveler Ruth Snodgrass broke the silence with, "Fasten your safety belts for a landing. We're only five hundred miles away."

Within a blink of an eyelash, we settled on Lunar Airport, just a few hundred miles from Planetarium, the capital city.

As we boarded the bus to the capital, we remarked about the efficient drivers we were having on our trip. To add to our feeling of comfort and safety, we discovered Betty DeRosa in the operator's seat and Anne Mahoney as change collector. This being our initial trip to the outer spacial regions, we decided to make the purpose of our travels a sight-seeing tour.

After a journey of about twenty minutes, our bus halted in front of a building more wondrous than any we'd seen. A first glimpse of this architectural beauty revealed to us that this was the city hall of Planetarium. We commenced riding up the escalator to the front door. Here we were greeted by His Honor, Mayor Charles Taylor, who introduced us to his personal secretary and guide Miss Edith Patch. Assuring us that it would be all right for us to call her "Edie", Miss Patch beckoned us to view the hall of statues. The first luminary to catch our eye was one Francis Augustus Colley, who according to legend was born and died on Simond's Park gridiron. "Edie" pointed out statues of the first three humans to land on the moon; namely Kay Rogers, Janice Mitchell, and Bill Garibotto. Headed by Captain Garibotto from Italia, this trio accomplished space-wide recognition.

Many poems have been written about this famous threesome, but one, scribed by Poet Laureate Elizabeth Pattison, which tends to linger in the memories of many, goes thusly:

"From the depths of earth they did arise,
To become illuminated in history's wake.
Jan, Bill, and Kay did tour the skies,
And discovered moon, for heaven's sake!"

At the end of the hall was a plaque in honor of undertaker Joseph Warnas, which was inscribed, "How low can you get?"

My friend and I needed living quarters for the duration of our stay, so we went to make the necessary arrangements.

Asking for directions, we were informed by Police Chief Ed Collins that Skyway M was just around the corner. We hurried on our way and made reservations in this celestial wonderland. An advertisement on the bulletin board told us that we could relax after dinner and listen to "Elsie Martin and Her Female Moonshiners." This group rendering such songs as, "Lay That Ray Down Babe", and "Fly to Me Only With Thy Jets", is composed of "Annie" Lynch and guitar, Bernice Russo at the organ, "Maggie" Bayliss, the "harmonicat", and Lorry DeLisle with the tuba.

Not being in the proper mood for this kind of music, we decided to sit in our rooms and read **Saturn's Fables.** A story which aroused our interest was an antiquated one of early days in the western U. S. A. called, "The Sheriff Hits the Trail" or "Sore and Dirty Hands." In this tale, two cowhands, "Jim" Peterson and "Wally" Paige, were competing for the love of Judge James Pattison's step-daughter, a Miss Eileen Hobart. In the course of events, "Jim" and "Wally" were brought forth to be judged by the firm conscience of Master Pattison. Since each was jealous, the two cowboys set out to eradicate each other. Mistress Eileen discovered their plot and called for the guntotin'sheriff, "Russ Betts." Rough and ready Russell, as he was known in the days of o'er, quelled the commotion and pretty Miss Hobart became the wife of our hero.

Sleep being our only escape from the astonishing world outside, we lay in repose until morning. At breakfast, we were served a scrumptious meal by our congenial hostess, Teresa Biagiotti. "Terry" served us pluto-burgers on sun fried biscuits, which were chased down our alimentary canal by a delicious beverage from the "Milky Way Dairy."

First on our agenda for the day, which was "Moonday", was a fashion show featuring Harriet Marinacci and her troupe. Miss Barbara Leet modeled a ray-protecting sun suit styled by "Starry" of Mars Fifth Avenue. Another attraction was Miss Jean LeBlanc, wearing a dungaree suit trimmed with comets. While at this style show, we noticed that "Ed" Johnson was not paying attention to the stage, but was reading a book. As we ventured closer, we saw that the title read, "Problems, Teachers, and Indians," so we retired and left "Sioux-minded Eddie" alone.

So went the time alloted to us for our dream, This dramatic trip might seem over-emphasized, but it was time well-spent.

As a closing note, let me inform you, dear readers, that it was Priscilla Johnson and Paul MacArthur who ate those peanut butter sandwiches!

Last Will and Testament of the Class of 1951

We, the graduating class of B. H. S., located on a plot of land on Center Street, having finally managed to scrape up, by hook or by crook (mostly by crook) enough points to permit us to tuck a diploma under our arms and trudge sorrowfully from our Alma Mater, do declare this to be our last will and testament.

To the school, we leave an empty homeroom (206) to be filled by another class of mad impetuous scholars who dream of being seniors, (the fools).

To Mr. Thomas we leave a bagful of charity C's just in case his present supply ever gives out.

To Miss Billings we leave our most sincere appreciation and thanks for her guidance.

To Mr. Horton we leave a motorcyle so that he can pass out detention slips more rapidly.

To Mr. Lynch we leave two empty pockets which is all we have after our contributions "for the cause."

I, BETTY BAUMGARTEN, leave EVILO McGINNIS, my place on the basketball team. Hope the uniform fits you. It doesn't fit me.

I, MARJORIE BAYLISS, leave to LOIS BROWN anything she wants.

I, RUSSELL BETTS, leave to DONALD FOLEY my ability to stay out of detention. Please take care of it, Donald.

I, TERRY BIAGIOTTI, leave to JEAN NELSON my seat on the school bus.

I, NANCY BLENKHORN, leave to GILDA GRAHAM a seat on the Holland Brothers' bus to look out when it goes by Vincent's store for _____.

I, FRANK COLLEY, leave to BILLY INGLIS, Arlington's Lady Astor. You can have her back, Bill.

I, EDWARD COLLINS, leave JOSEPH GALIPEAU my ability to fight in a football game and not get kicked out.

I, LORETTA DeLISLE, leave to SHIRLEY DERN my ability to be true.

I, BETTY DeROSA, leave to ROBERT KELLY, Mr. Thomas. I had fun in problems class, Bob. (I know you will too.)

I, WILLIAM GARIBOTTO, leave to WILLIAM INGLIS my ability to get along with Mr. Murray.

I, EILEEN HOBART, leave to VIVIAN DRAPEAU my ability to sell lunch tickets.

I, EDWARD JOHNSON, leave to the NEXT BRAIN in Chemistry the use of (NH) S-Ag, ammonium sulphide (P. U.)

I, PRISCILLA JOHNSON, leave to the JUNIOR CLASS my ability to make Mr. Lynch laugh.

I JEANNE LeBLANC, leave to SUE TOWSE my ability to be helpful.

I, BARBARA LEET, leave to SUE TOWSE and LORRAINE CHAMBERS my best wishes with Oscar and Danny. Jimmy and I will go to your wedding if you will go to ours.

I, ANNEMARIE LYNCH, leave ALICE BENNETT my ever-talked about blush, to be used when necessary.

I, PAUL MacARTHUR, leave to MR. MURRAY, the renowned Professor of Sciences, my worn-out joke book.

I, ANNE MAHONEY, leave to VIVIAN DRAPEAU my ability to be quiet.

I, HARRIET MARINACCI, leave to MARY ABREU my well-earned nick name, "Gabby".

I, ELSIE MARTIN, leave my shyness to FRANCES COWBOURNE.

I, JOHN MERRIGAN, being of sound (?) mind (?) do hereby leave MR. THOMAS, and the farther away I leave him, the better.

I, JANICE MITCHELL, leave to the GIRLS of B. H. S. my loving brother, Billy.

I, WALTER PAIGE, leave DONALD PLUMMER my good left shoulder for next year.

I, EDITH PATCH, leave GERMAINE MORSE my ability to take shorthand dictation.

I, BETTY PATTISON, leave the cooks Mrs. McGinnis and Mrs. Ellsworth, my Dirty Dishes in the cafeteria.

I, JAMES PATTISON, leave to JOHN HURLEY my helmet. You already stole the nose guard. Hope it fits.

I, JAMES PETERSEN, leave to ARNOLD LaCROSSE my ability to get into a well-organized unit of the Woburn National Guard. (ha-ha).

I, KAY ROGER, leave my five year contract as a cheerleader and my title, "boss", to any of the FIVE GIRLS who are left on the squad.

I, BERNICE RUSSO, leave to JOE GALIPEAU three tons of ashes to prevent him from slipping in his studies.

I, RUTH SNODGRASS, leave to PAT MURRAY, that certain girl from North Woburn. (Midge)

I, WILLIAM SWEENEY, leave to FRED GURNEY my ability to get along with Mr. Thomas.

I, CHARLES TAYLOR, leave to ROBERT KELLY my height and my basketball ability.

I, JOSEPH WARNAS, being a stranger in these parts do tearfully leave to ANYBODY who wants to use them, my books.

We, having disposed of all our unworldly goods, hereby set our hand and seal to this final testimony.

For the class of '51,

Bernice Russo

GOD SAVE THE COMMONWEALTH_____HERE WE COME.

Favorite Sayings

Elizabeth Baumgarten: _____ What's a matter?
Marjorie Bayliss _____ It irks me.
Russell Betts _____ Howdy.
Teresa Biagiotti _____ You know what?
Nancy Blenkhorn _____ Hey, get a load of that now.
Frank Colley _____ Let's pick her up.
Edward Collins _____ What a hunk of femininity.
Loretta DeLisle _____ I'm through with boys.
Elizabeth DeRosa _____ It's like this, Anne.
William Garibotto _____ I don't know.
Eileen Hobart _____ Be quiet and you'll live longer.
Edward Johnson _____ Drop dead already.
Priscilla Johnson _____ Oh, piffle.
Jeanne LeBlanc _____ Let's not and say we did.
Barbara Leet _____ Hi, honey.
Annemarie Lynch _____ What a hunk.
Paul MacArthur _____ Terrific.
Anne Mahoney _____ Oh, for heavens sake.
Harriet Marinacci _____ George.
Elsie Martin _____ Jeekers.
John Merrigan _____ Oh, Definitely.
Janice Mitchell _____ Hi ya, kid.
Walter Paige _____ Not this kid.
Edith Patch _____ You know what I mean.
Elizabeth Pattison _____ Calm down, Margie, calm down.
James Pattison _____ Oh, nothing.
James Peterson _____ What if ___
Kathleen Rogers _____ Honestly, you're awful!
Bernice Russo _____ There's always a first time.
Ruth Snodgrass _____ Keep it and you'll always have it.
William Sweeney _____ Who did their trig?
Charles Taylor _____ Let's go, boys.

Do You Remember?

When Mr. Murray fell off the chair?

The rides home on the basketball bus ?

The SUCCESSFUL dances we held?

The Thesis club?

The night we broke the window and the ladder?

The giggles of Janice and Jeanne in Problems?

When John fell in the water bucket?

Algebra class with Mr. McDermott?

When Miss Brady was our homeroom teacher?

The day Kay took hysterics in history?

Decorating for the Junior Prom?

The "small" belt we gave Mr. Thomas for Christmas?

Writing English essays?

Our last Thanksgiving game? Wow!

Whe we used carrot tops for our Mistletoe?

The terrible odors of the chemistry class?

Mr. Thomas's speeches?

Study halls in the library?

The football team getting seconds at lunch?

Mrs. Hutchings's Math classes?

CLASSES

Senior Class

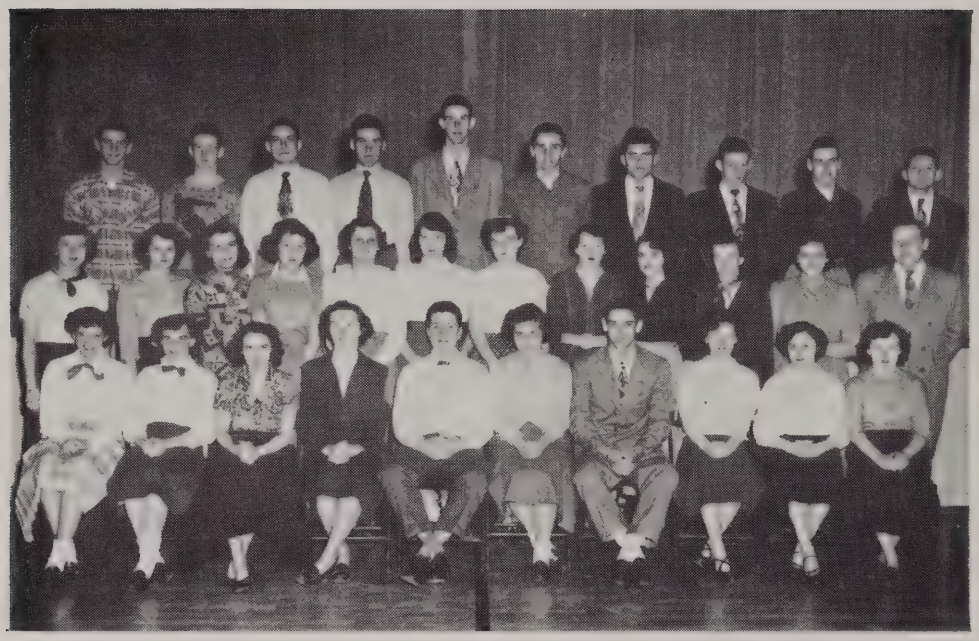

Row 3 — J. Merrigan, P. MacArthur, W. Garibotto, R. Betts, C. Taylor, W. Paige, J. Pattison, F. Colley, E. Collins, J. Petersen.

Row 2 — N. Blenkhorn, E. Patch, B. Leet, K. Rogers, P. Johnson, J. Mitchell, E. Martin, E. Baumgarten, H. Marinacci, M. Bayliss, E. DeRosa, Mr. Thomas.

Row 1 — L. DeLisle, R. Snodgrass, E. Hobart, A. Mahoney, W. Sweeney, E. Pattison, E. Johnson, B. Russo, T. Biagiotti, A. Lynch.

President: ELIZABETH PATTISON Secretary: ANNE MAHONEY
Vice-president: WILLIAM SWEENEY Treasurer: EDWARD JOHNSON

"There are loyal hearts, there are spirits brave,
There are souls that are pure and true;
Then give to the world the best you have,
And the best will come back to you."

Junior Class

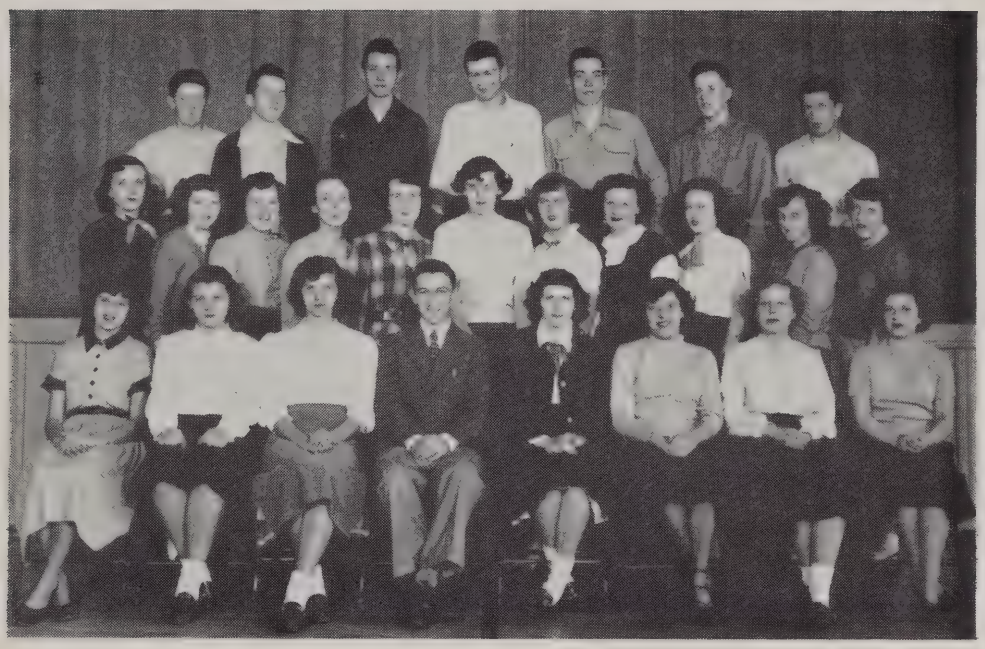

Row 3 — E. Lynch, D. Foley, J. Murphy, W. Mitchell, E. Jones, W. Inglis, J. Galipeau.

Row 2 — Miss Delaney, D. Carpenter, G. Morse, F. Cowbourne, G. Graham, E. McGinnis, P. Murray, A. Bennett, E. Witthohn, G. Anderson, F. Fowler.

Row 1 — B. Barton, V. Drapeau, M. Peterson, R. Kelley, L. Brown, M. Abreu, J. Nelson, J. Norden.

President: LOIS BROWN
Vice-president: ROBERT KELLEY
Secretary: MARY ABREU
Treasurer: MARJORIE PETERSON

"Go and toil in any vineyard,
Do not fear to do or dare;
If you want a field of labor,
You can find it anywhere."

Sophomore Class

Row 4 — J. Olson, E. Howard, D. Plummer, J. Surette, E. Johnson, W. Verville, J. Matto, G. Seminatore, P. Gentile, S. Ganley, B. McKewen, J. Seminatore, H. Eigabroadt, W. Crawford.

Row 3 — P. LeFebre, O. Sheerin, H. MacLaughlin, F. Gurney, E. Costello, G. Graham, A. Gardner, J. Hurley, R. Jacobsen, P. Matto, G. Kozachuck.

Row 2 — Miss Keech, L. Chambers, N. Brogna, J. Burrell, E. McKinnon, S. MacKenzie,, A. Bayliss, J. Bustead, D. Jackson, B. Johnson, J. Wentworth, G. Pedersen, Mr. Murray.

Row 1 — J. Gerossie, J. Swanson, G. Wilkish, R. Rosson, F. Galipeau, R. Pattison, L. Champagne, D. Moss, H. Pedersen, C. Johnson, M. DeLisle, C. MacLeod.

President: LOUIS CHAMPAGNE
Vice-president: RICHARD PATTISON
Secretary: DAVIDA MOSS
Treasurer: FRANCES GALIPEAU

"Though it is but by footsteps Ye do it,
And hardships may hinder and stay,
Walk with faith, and be sure you'll get through it;
For 'Where there's a will there's a way'. "

Ninth Grade

Row 4 — A. Johnson, J. Michaud, L. Bunton, W. Fontaine, R. Howard, J. Keily C. Johnson, C. Christiansen, K. DeLory, J. Sweeney, D. Gelineau, E. Larson, P. Snodgrass, N. Foster.

Row 3 — R. Peterson, R. Ganley, J. Schultz, G. Martin, C. McGinnis, J. Taylor W. Johnson, S. Rupprecht, S. Crockett, L. Govoni, N. Christiansen, C. Kindred.

Row 2 — Mr. Mohan, R. Carpenter, P. Cooney, C. Burns, A. Mitchell, M. Pattison, B. Wyer, S. Skelton, J. Taylor, M. Callahan, M. Brundige, L. McLaughlin, E. Nitzsche, Miss Billings.

Row 1 — D. McKewen, B. Cook, P. Ekwall, F. Fowler, B. Lamb, F. Collins, J. Biagiotti, E. Gentile, P. Hurley, J. Lambert, J. Tremblay, C. Carey.

President: JOAN BIAGIOTTI
Vice-president: BEVERLY LAMB
Secretary: FAYE COLLINS
Treasurer: EILEEN GENTILE

"Somebody said that it couldn't be done,
But he with a chuckle replied
That maybe it couldn't, but he would be one
Who wouldn't say so till he'd tried."

Eighth Grade

Row 4 — C. Martin, T. Zariphes, F. Gillis, W. Aders, H. Veinot, A. McKenna, P. Murphy, R. O'Leary, E. Reed, W. Swanson.

Row 3 — G. Cournoyer, P. Macione, R. Merriam, R. Crockett, J. Boyd, R. MacDonald, J. Gordon.

Row 2 — Mrs. Hutchings, J. DeGregorio, C. Valliant, D. Graves, J. Merriam, M. Colley, R. Graham, J. Witthohn, F. Harvey, G. Kozachuk, H. Carey, M. Baxter, E. Schwartz, J. Miller, J. Carbone, G. Lynch, Miss Flanagan.

Row 1 — J. Collins, J. Chambers, D. Mitchell, J. Wood, J. Brown, B. Reed, A. MacDonald, C. McLaughlin, D. Haskell, J. Harvey,P. White, N. Bucknam.

President: ANN MacDONALD
Vice-president: BARBARA REED
Secretary: JANE BROWN
Treasurer: CHESTER McLAUGHLIN

"If a task is once begun
Never leave it til it's done.
Be the labor great or small
Do it well or not at all."

Seventh Grade

Row 4 — R. Chesney, J. Blais, G. Paige, R. Foth, F. Hansen, L. Foley, H. McKinnon, R. Verville, J. Day, J. Buttrick, C. Towse, R. Scelzo, A. Seminatore.

Row 3 — W. Rogers, R. Anderson, E. Wentworth, G. Skelton, H. Russell, A. Marshall, F. MacArthur, R. Quinlan, R. Fontaine, R. Wing, W. DeCost, R. Wilkie.

Row 2 — Miss McDonough, D. Harris, J. Bennett, J. Howell, B. Brothers, M. Geddes, D. Le Clerc, B. Given, M. Gay, J. Morriss, M. Matto, T. Burns, B. Campbell, Mr. Pimentel.

Row 1 — C. Johnson, C. Bailey, D. Morris, N. Skelton, J. Marshall, E. Skelton, B. Brogna, J. Di Gregorio, D. Ganley, T. Keizer, E. MacLaren, B. MacLaughlin, B. Chambers, M. Martin.

President: JOHN DI GREGORIO
Vice-president: BRENDA BROGNA
Secretary: DAVID GANLEY
Treasurer: THEODORE KEIZER

"Success is failure turned inside out
The silver tint of the clouds of doubt
And you never can tell how close you are,
It may be near when it seems afar."

ACTIVITIES

Student Council

Row 2 — G. Morse, J. Witthohn, Mr. Horton, L. Brown.
Row 1 — P. MacArthur, N. Blenkhorn, E. Johnson, E. Collins.

Athletic Association

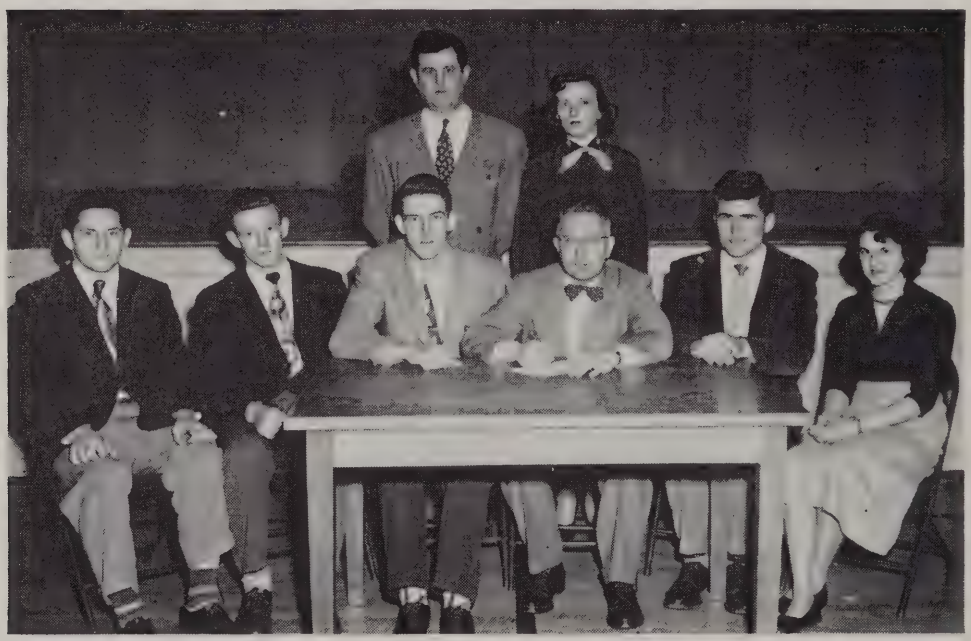

Row 2 — Mr. Murray, Miss Delaney.
Row 1 — J. Petersen, F. Colley, C. Taylor, Mr. Horton, J. Pattison, H. Marinacci.

Traffic Officers

Row 3 — W. Crawford, D. Plummer, R. Gamester, J. Galipeau, N. Foster,.
Row 2 — P. LeFebre, S. Crockett, E. Jones, W. Johnson, O. Sheerin, D. Foley.
Row 1 — E. Collins, E. Johnson, J. Merrigan, Mr. Horton, J. Pattison, R. Kelley.

Cheerleaders

Row 3 — B. Johnson.
Row 2 — G. Pedersen, K. Rogers, F. Galipeau.
Row 1 — E. Gentile.

Glee Club

Row 3 — J. Buttrick, W. DeCost, L. Foley, R. Wing, E. Larsen, R. Peterson, G. Kozachuk, J. Kelly, P. Johnson, S. MacKenzie, P. Hurley, E. Johnson, S. Rupprecht, R. Howard, H. Veinot, E. Wentworth.

Row 2 — Miss McDonough, M. Matto, P. Fowler, J. Withohn, C. Kozachuk, B. Given, S. Skelton, P. Cooney, C. Burns, F. Fowler.

Row 1 — E. McLaren, E. Skelton, B. Brothers, J. Howell, T. Burns, D. Jackson, B. Brogna, D. Harris, J. Marshall, D. Mitchell.

Accompanist: DOROTHY JACKSON

President: S. MACKENZIE
Vice-president: J. KELLY

Secretary: P. JOHNSON
Treasurer: M. HURLEY

"Let me go where'er I will,
I hear a sky-born music still:
It sounds from all things old,
It sounds from all things young,
From all that's fair, from all that's foul,
Peals out a cheerful song."

Football Team

Row 3 — Mr. Murray, P. Matto, O. Sheerin, A. LaCrosse, J. Murphy, J. Matto, R. Gamester, J. Pattison.

Row 2 — W. Sweeney, J. Galipeau, F. Gurney, J. Petersen, S. Ganley, P. MacArthur.

Row 1 — W. Paige, E. Collins, F. Colley, E. D. Iohnson, I. Merrigan.

The football team, under the coaching of Mr. Edward Murray, had one of the largest schedules in the state. The team, despite a poor season, displayed spirit even during its losing streak. The loss of Co-Captain James Pattison at the mid-season mark, because of an injury, hampered the work of the team. Taking into consideration the numbers of boys on the squad and the size of the school, Burlington did well to win two games. Co-Captain Frank Colley and Joseph Galipeau were chosen for the All-Suburban Second Team.

The scores were as follows:

Burlington	0	Chelmsford	32
Burlington	0	Wilmington	13
Burlington	7	Westford Acad.	19
Burlington	0	Leicester	19
Burlington	0	Tewksbury	25
Burlington	13	Howe	25
Burlington	0	Dracut	35
Burlington	0	Ayer	18
Burlington	46	Lawrence Acad. Jayvees	0
Burlington	0	Hopkington	45
Burlington	7	Somerville Voc.	6

Baseball Team

Row 2 — Mr. Murray, E. D. Johnson, O. Sheerin, J. Merrigan, E. Collins, P. MacArthur, D. Plummer, R. Foster.

Row 1 — E. Johnson, R. Swanson, F. Graham, B. Kelley, C. Taylor, C. Gillis, L. Beard.

Once again, the baseball team of 1951, as in the past, will endeavor to have a very successful season. We know that the school contains some very promising material and that a good team should develop from it.

The team, under the capable leadership of Coach Murray, will try to show its ability and aggressiveness in the season to come. We have complete faith in the boys and hope for the best season Burlington has experienced in a number of years.

Boys' Basketball

Row 2 — E. Johnson, D. Foley, G. Seminatore, P. MacArthur, W. Paige, W. Garibotto, J. Merrigan, W. Inglis, Mr. Murray, Coach.
Row 1 — R. Kelly, J. Peterson, A. Johnson, C. Taylor, E. Collins.

Under the capable direction of Coach Murray, Burlington High School had a very good team in comparison to the teams they played during the season.

"Wally" Paige, a transfer from Watertown High School, was a great help to our basketball team and one of the leading scorers in the State. One game was played at Boston Garden against Old Saybrook of Connecticut.

THE SCORES

Burlington	30	Alumni	41	Burlington	57	Howe	36
Burlington	35	Somerville Voc.	32	Burlington	35	Dracut	34
Burlington	42	Somerville Voc.	28	Burlington	36	Dracut	34
Burlington	60	Wilmington	19	Burlington	69	Aluirne (N.H.)	40
Burlington	91	Wilmington	25	Burlington	30	Acton	34
Burlington	54	Tewksbury	42	Burlington	40	Acton	52
Burlington	44	Tewksbury	41	Burlington	30	Chelmsford	32
Burlington	50	Aluirne (N.H.)	38	Burlington	42	Chelmsford	63
Burlington	49	Howe	50	Burlington	25	Old Saybrook	47

Girls' Basketball

Row 2 — Coach: Miss Delaney, G. Graham, E. McGinnis, J. Bustead, A. Bayliss, M. Bayliss, S. MacKenzie, A. Lynch, M. Pattison.

Row 1 — N. Blenkhorn, E. Patch, H. Marinacci, E. Baumgarten, L. Brown.

Coach: Miss Ruth Delaney
Manager: Marjorie Pattison.
Captain: Harriet Marinacci.

From the early days of January to the last of February, Burlington High students thrilled to the deeds of the hard fighting Burlington Girls' Basketball team. Although the girls were not victorious in all their games, they played clean hard basketball all season. Full credit goes to Miss Delaney who in her second year as a basketball coach did a fine job guiding the girls.

The score of the 1951 games were as follows:

Burlington	29	Alumni	39
Burlington	38	Tewksbury	50
Burlington	44	Chelmsford	22
Burlington	27	Howe	30
Burlington	38	Dracut	58
Burlington	21	Chelmsford	44
Burlington	38	Howe	31
Burlington	39	St. Margaret's	30
Burlington	41	Dracut	60
Burlington	24	Tewksbury	33

Arrowhead Staff

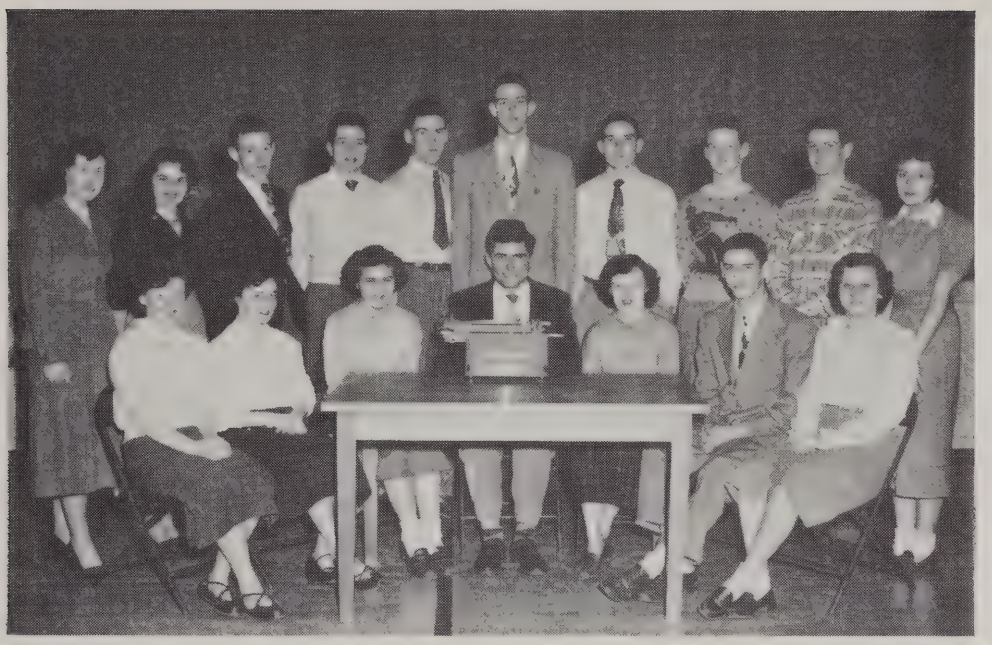

Row 2 — Miss Billings, H. Marinacci, F. Colley, W. Sweeney, R. Betts, C. Taylor, W Garibotto, P. MacArthur, J. Merrigan, K. Rogers.

Row 1 — B. Russo, T. Biagiotti, E. Pattison, J. Pattison, A. Lynch, E. Johnson, P. Johnson.

Editor-in-Chief	James Pattison
Adviser	Miss Billings
Business Managers	Edward Johnson Annemarie Lynch
Art Editor	Elizabeth Pattison
Aphorism Committee	John Merrigan Russell Betts
Class Poem	Teresa Biagiotti
Class Song	William Garibotto
Class Will	Bernice Russo, Frank Colley
Class Prophecy	Paul MacArthur Priscilla Johnson
Class History	William Sweeney
Sports Editors	Harriet Marinacci Charles Taylor

Appreciation

We, the Senior class of Burlington High School, sincerely express our gratitude to each and every one of the patrons and patronesses for the generous donations toward the publication of our yearbook.

We are also grateful to the stores and business establishments for financial aid through their advertisements.

Thanks to every one of you, for without you, the publication of our year book would not have been possible.

Patrons and Patronesses

Alberghini, Mrs. Louis
Ames, Mrs. Penelope
Anthony, Mr. Dominico
Barrett, John F.
Bayliss Family
Betts, Mr. Herman
Biagiotti, Mr. and Mrs. Lee
Biagiotti, John
Billings, Claire
Blenkhorn, Mrs. Loren
Bratchers, Mr. Leonard
Bogna, Mr. and Mrs. Ralph
Brooks, Mr. and Mrs. Norman
Brundige, Mrs. Sarah
Bunton, Mr. Charles
Burman, Mr. Alfred
Bustead, Ronald, Jr.
Buttrick, Betsey G.
Caroll, Mrs. Edward
Carpenter, Miss Marian
Champagne, Mr. and Mrs. Ernest
Chaplain Family
Chvostal, Mr. and Mrs. Joseph
Chvostal, Mr. John
Cocoran, Mr. and Mrs. Francis
Colley, Miss Mary L.
Colley, Mrs. Mary L.
Collins, Mr. and Mrs. Edward
Collupy, Mrs. Robert
Compliments of the Library
Compliments of Dot and Ed
Corners, Mr. and Mrs. Morten
Costello, Mrs. R.
Crawford, Mr. Andrew J.
Crawford, Mr. Herbert W.
Crawley, Margaret
Crepeau, Milo
Crockett, Mr. and Mrs. Russell
Davis, Mrs. Elsie
Delaney, Ruth A.
DeMone, Mr. and Mrs. Maurice J.
DeMone, Mr. Norman W.
DeRosa, Mr. and Mrs. Albert
DeRosa, Miss Betty
Dufresene, Mrs. Emile
Eigabroadt, Mrs. W. H.
Ellsworth, Mrs. Neil
Farth, Mr. E.
Fay, Mr. and Mrs. Ernest
Fields, Fred C.
Flynn, Mrs. Edward
Fogelberg, Mr. John
Foley, Mr. and Mrs. Carl
Foster, Miss Joanne
Foster, Mr. and Mrs. Anthony
Frado, Mr. Joseph
French, Mr. and Mrs. Leon
Fridolin, Mr. and Mrs. Earle
Gallant, Mr. and Mrs. Joseph
Galinos, Mr. and Mrs. George
Galipeau, Mrs. Margaret
Geigis, Mrs. Herman
Gelineau, Mrs. Lawrence
Graham, Mr. and Mrs. Fred R.
Gaham, Mr. and Mrs. Harrison
Graham, John
Graham, Selwyn
Hall, Mr. and Mrs. Alfred
Hann, Mr. and Mrs. Albert
Hann, Mrs. Florence
Hansen, Mr. Edwin B.
Hemmingson, Jr., Mr. and Mrs. G.
Heraty, Peter J.
Hobart, Mr. and Mrs. William
Howard, Venceint F.
Hurley, Mrs. Grace
Hutchings, Mrs. Lillian
Iannacci, Mr. Angelo
Jackson, Mr. and Mrs. Fred
Johnson, Mrs. Anna
Johnson, Britta
Johnson, Simon
Johnson, Mr. William
Keating, Mabel H.
Keech, Norma
Keene, Fred
Kelly, Mr. Robert
King, Rev. Sidney D.
Knowles, Dickie
Larsen, Mr. and Mrs. Charles V.
Larson, Miss Beverly
Larson, Mr. Elmer
Lawson, Mrs. L. F.
LeBlanc, Mr. and Mrs. William E.
Lynch, Mr. and Mrs. Jerome J.
Lynch, Mr. and Mrs. Edmund F.
MacArthur, Mr. and Mrs. Fred
Macione, Mrs. Peter
MacGuire, Mrs. Mary
MacLaughlin, Mr. H. B.
MacLeod, Mrs. William
Mahoney, Mr. and Mrs. John
Maiocchi, Mrs. Elizabeth
Marshall, F. W. and Associates
Martel, Mrs. A. J.
McDevitt, Mrs. William
McDonald, Mrs. Sarah
McGinnis, Mrs. Evilo
McGowan, Mrs. Helen
McLaughlin, Mrs. Claire
Melendy, Mrs. Edward
Mellin, Mrs. Josephine
Merrigan, Vora F.
Mitchell, Mr. and Mrs. William F.
Moglia, Miss Louise M.
Mohan, Mrs. Agnes J.
Morrisson, Elmer
Moss, Mr. and Mrs. Jack J.
Nelson, Mrs.
Nichols, Arthur
Norden, Dorothy
Norden, Mrs. John
Olford, Mr. and Mrs. Stewart
Olsen, Mr. and Mrs.
Orlando, Betty Anne
Perkins, William
Perrie, F. W.
Peters, Mrs. Evelyn
Peterson, Mr. Andrew
Peterson, Mr. Hary
Quinlan, Mr. and Mrs. Maurice
Quirk, Mrs. W.
Ramsdal, Mr. and Mrs. Cleveland
Reed, Mrs. Russell

PATRONS AND PATRONESSES (Continued)

Remick, Mr. and Mrs. William
Ronayne, Mrs. John
Russo, Mr. and Mrs. James
Scotch, Mr. Fred
Seminatore, Mrs. Gerald
Seminatore, John
Shaul, Miss Mary
Shaw, Mr. and Mrs. Fredrick
Sheppard, Mr. and Mrs. D.
Skelton, Mr. David
Skelton, Mrs. Esther
Skelton, Mrs. Florence
Skelton, Mr. and Mrs. Horace
Skelton, Mr. Orray
Sleeper, Mr. and Mrs. Gove
Smail, Mr. and Mrs. Robert
Smith, Leonard S.
Snodgrass, Mr. and Mrs. Ralph
Staples, Mrs. May
Strickland, Mr. Wilfred
Sullivan, Mr. John
Swain, Linn
Swelley, Mrs. Richard
Sweeny, Mr. and Mrs. William
Symmes, Mrs. Florence
Taylor, Mr. Ernest A.
Taylor, Mrs. Ernest A.
Tyler, Mr. George
Varney, Mr. A.
Verville, Mrs. William
Vigneau, Mr. Robert A.
Waldroup, Fletcher
Wallace, Mrs. Richard
Ward, Mr. and Mrs. David M.
Welsh, Mrs.
Williams, Mrs. F. E.
Williams, Mrs. Majorie
Wright, Mr. Paul

Autographs

Compliments of

Al Cronin's
ESSO
SERVICENTER

Compliments of

A Friend

COMPLIMENTS OF

Burlington Teachers'
Association

GUITAR — VIOLIN INSTRUCTION

CANE SEATING

John Hale
Makechnie

Compliments of

The Burns Family

Compliments of

The
Pattison Brothers

Compliments of

Carpenter's Store

Robert Carpenter, Prop.

Fred's
Gulf Service

LUBRICATION AND REPAIRS

Bedford Street, Burlington

Burl. 7-5861

Woburn Wholesale
Produce Company

22 HIGH STREET

WOBURN, MASS.

Compliments of

Louis Alberghini

Marian's
Dress Shop

453 Main Street, Woburn

WOburn 2-3069

Where the Fashion-Conscious

Miss Shops

John E. Allen and Co., Inc.

BUILDERS' MILLWORK —
OVERHEAD GARAGE DOORS
WINDOWS — BLINDS — DOORS

North corner Lowell Street

Lexington 73, Mass.

Leland's Market

412 Main Street, Woburn

Telephone 2-0449

FRESH FRUITS and VEGETABLES

We carry a full line of Frosted Foods

COMPLIMENTS OF

ED SOUSA

COMPLIMENTS OF

LEONARD PIMENTEL

COMPLIMENTS OF

Corcoran Bros. Construction Service, Inc.

COMPLIMENTS OF

THE WHITE SPOT

FOUR CORNERS WOBURN

COMPLIMENTS OF

THE
FIELDSTONE GARAGE

SINCE 1921

THIS STORE HAS ENJOYED THE **REPUTATION**

FOR HONEST **VALUES** IN **DIAMONDS.**

HENRY BILLAUER

327 MAIN STREET WOBURN

COMPLIMENTS OF

O'BRIEN'S PHARMACY

Sunnyhurst Dairy, Inc.

FOR RADIANT HEALTH

214 MAIN STREET, STONEHAM ME 4-5400

MEN'S
and
LADIES'
formal
CLOTHES
to RENT

READ & WHITE
111 SUMMER ST., BOSTON
Tel. Con.

COMPLIMENTS OF

JUDD'S GAS STATION

Telephone MY 6-0680

GOVE W. SLEEPER

Insurance of All Kinds

356 BOSTON AVENUE, MEDFORD HILLSIDE, MASS.

COMPLIMENTS OF

REED HAM WORKS

CAMBRIDGE STREET BURLINGTON, MASS.

Delaney Press

SCHOOL and COLLEGE

PUBLICATIONS

MELROSE, MASSACHUSETTS

Photography for the

Arrowhead, 1951, by

LORING STUDIOS